BUSINESS, MATH, SCIENCE and TECHNOLOGY

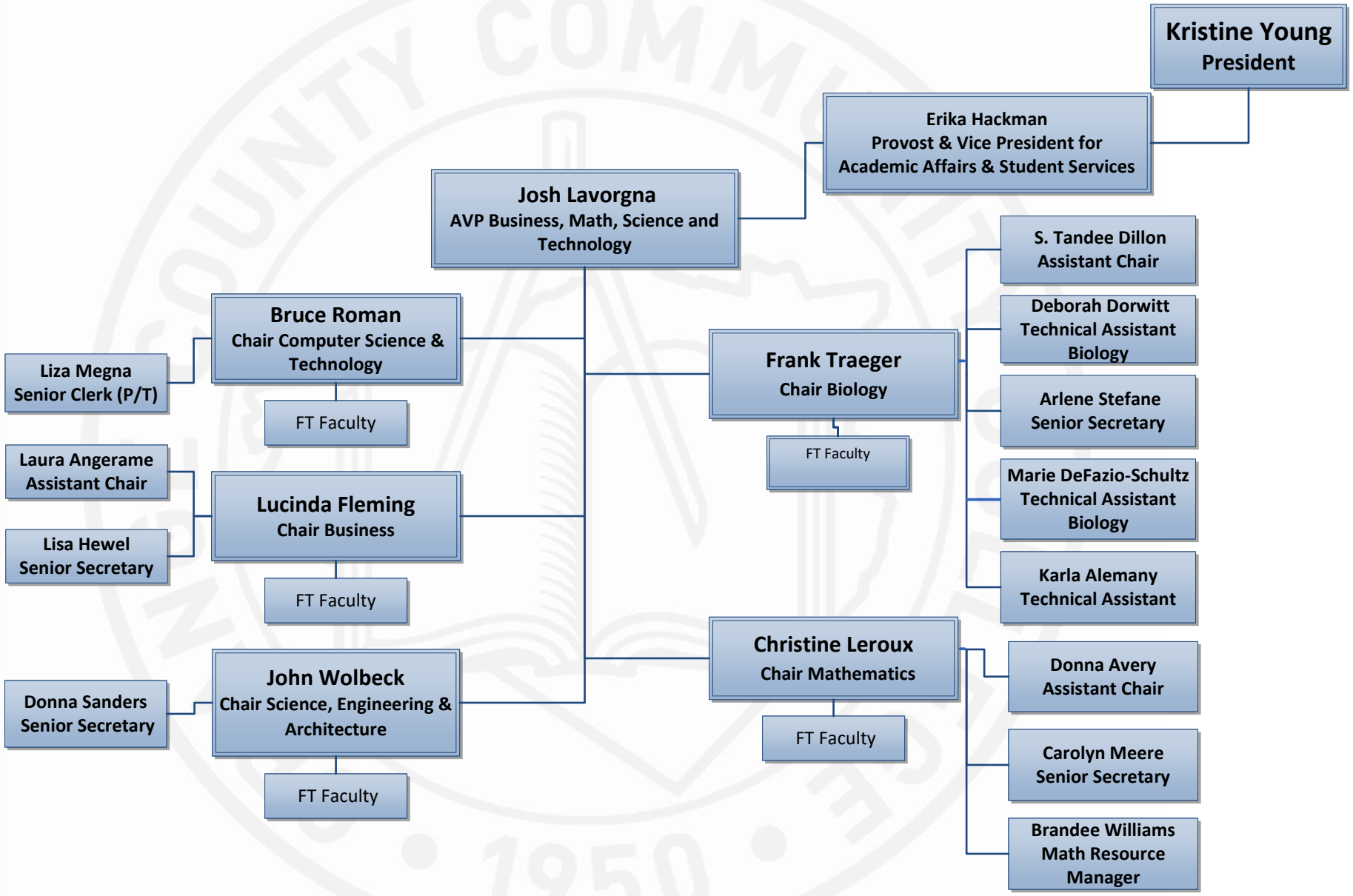

February 2024

Red denotes located in Newburgh

Dashed border denotes vacant