ORANGE COUNTY COMMUNITY COLLEGE ASSOCIATION

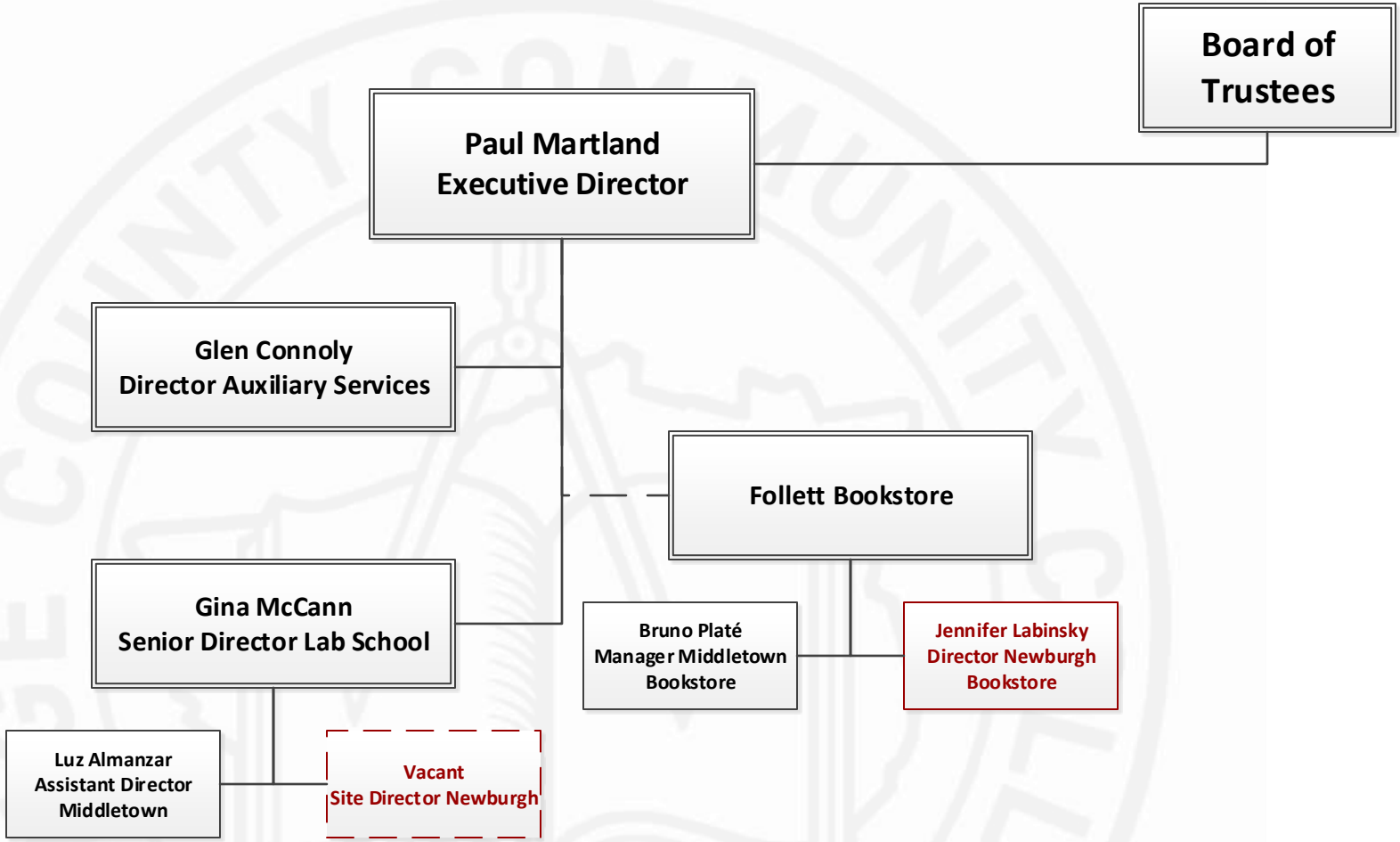

March 2022

Red denotes located in Newburgh

Dashed border denotes vacant