CONTINUING AND PROFESSIONAL EDUCATION

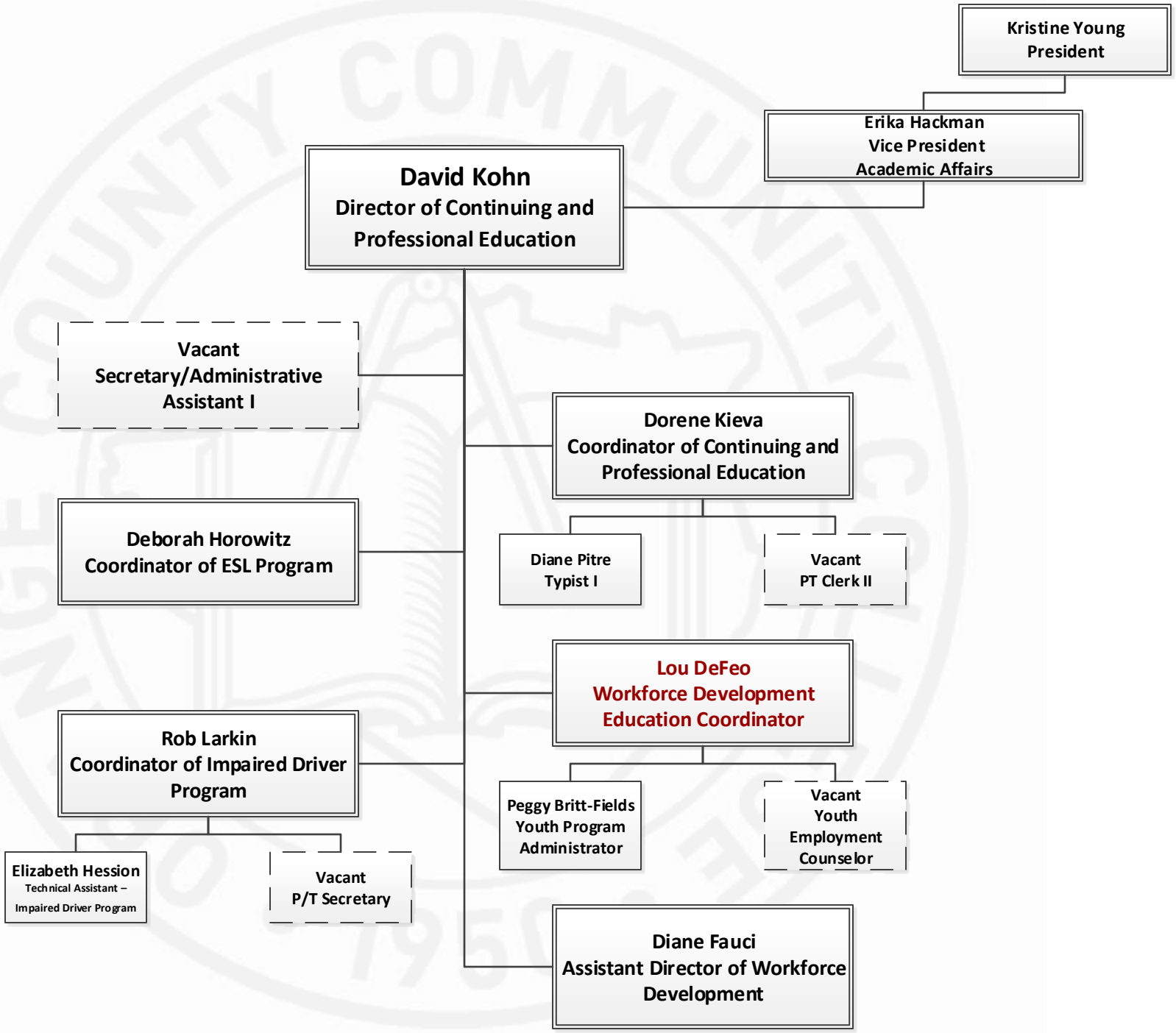

October 2022

Red denotes located in Newburgh

Dashed border denotes vacant