VICE PRESIDENT FOR ADMINISTRATION AND FINANCE

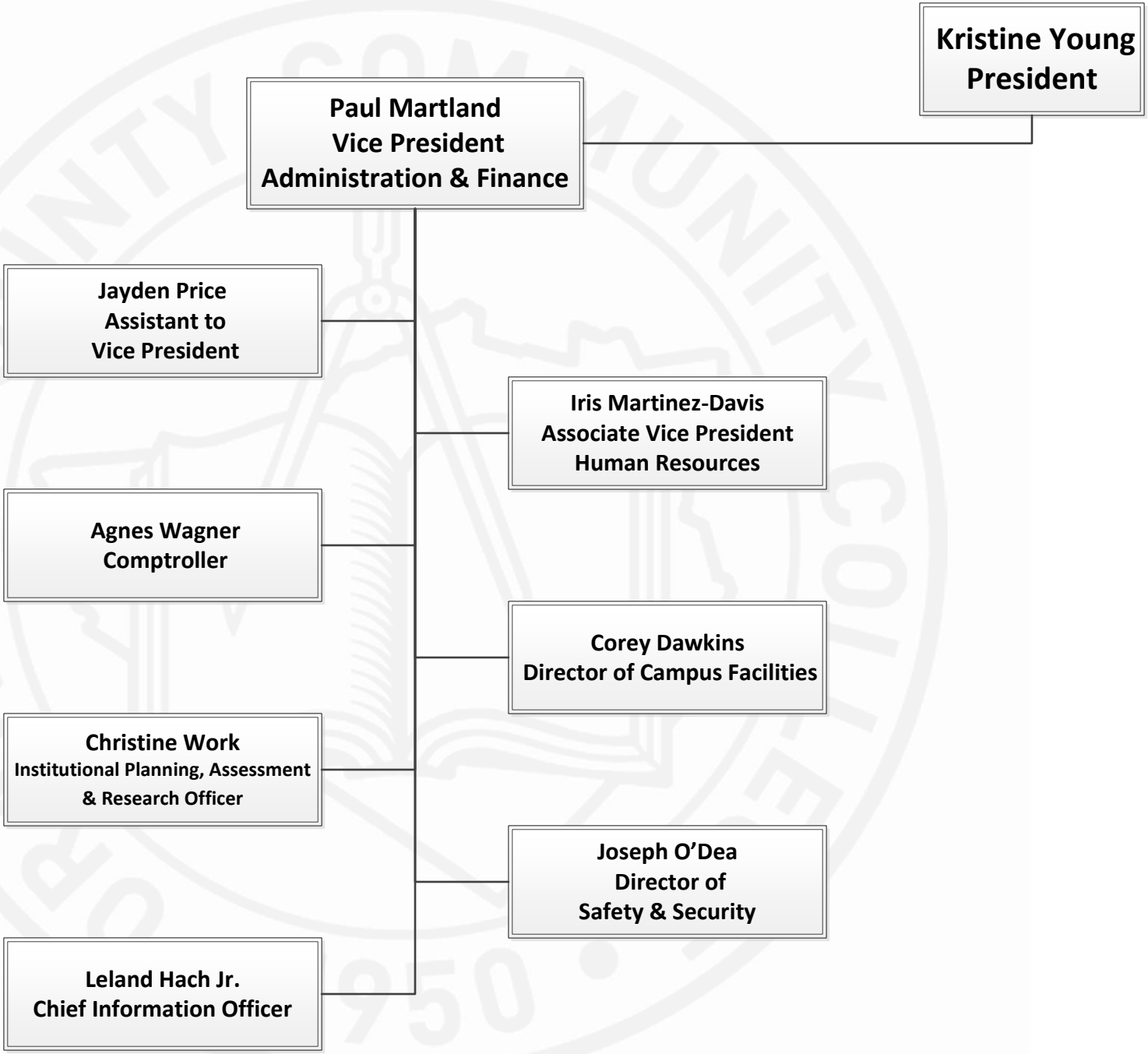

January 2023

Red denotes located in Newburgh

Dashed border denotes vacant