LIBERAL ARTS DIVISION

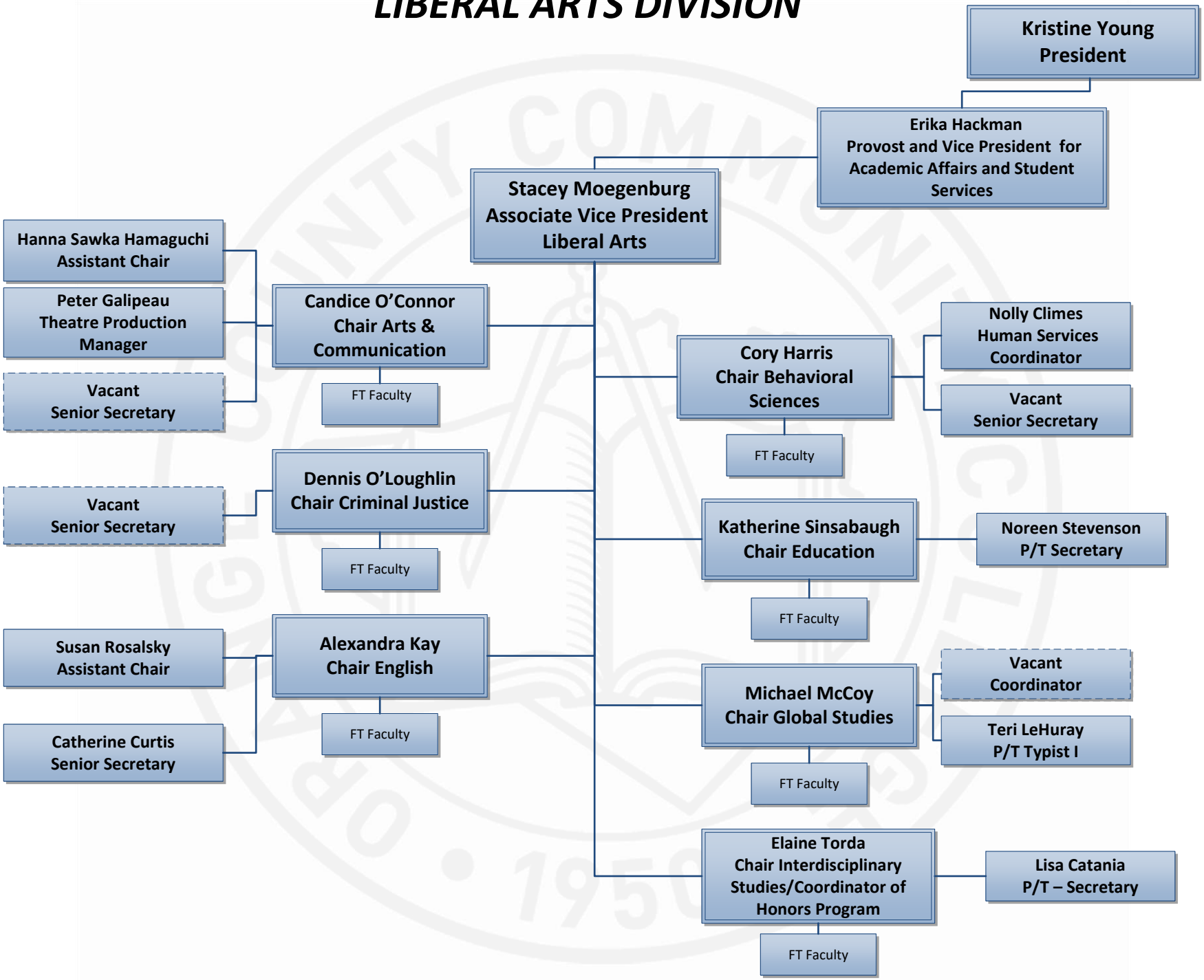

September 2023

Red denotes located in Newburgh

Dashed border denotes vacant